

**Puv`cyi tčŠimfvi
cÖ`ÍvweZ gncwiKíbv**

▪ bMi AeKvVvtgv Dbœq†b bMi GjvKvi LvmRwgi h_vh_ cwiKíbv tKŠkjm̃g~n

- f~wg e"envi wbqš;†Yi gva"†g bMi GjvKvi emevm†hvM" cwitek m,,wó l msi¶Y|
- gnjov†Kw>`ªK Dbœqb D†`"vM MÖnY|

PjvPj

- †cŠiGjvKvi Af"šlíxY PjvPj wbivc` l h_vh_KiY Ges cÖvZ"wnK AvÂwjK PjvPj†K †cŠi GjvKvi Af"šlí†i cÖ†e†k wbi~rmvwnZKiY|
- moK mæúwK©Z cwiKíbv gvb Abyhvqx AcÖk̄í moKmg~†ni ch©vqµ†g h_vh_ cÖk̄íKiY|
- †cŠi mo†K dzUcvZmn Ab"vb" Avbylw^{1/2}K my†hvMmyweav m,,wó|
- bZzb AvÂwjK l Af"š—ixY moK wbg©vY, tijc†_i m†^{1/2} ms†hvM `vcb Ges cvwbc_ e"envi Dc†hvMxKi†Yi gva"†g AîAî†ji Kv h©Ki PjvPj †bUlqvK© `vcb|

cvwb wb®<vkb e"e`v

- mKj cÖvK...wZK cvwb cÖev†ni MwZc_ msi¶Y l wbqwgZ Lbb|
- cvwb wb®<vkb e"e`v Kv h©Ki Kivi j†¶" mKj cÖvK...wZK cvwbcÖevnmg~†ni g†a" †Kv_vl ms†hvM bv _vK†j Zv

eZ@gvb Ges fwel"Z RbmsL"v

Ward No.	Area in acre	Population 2001	Population 2011	Projected population (growth rate 5.7%)			
				2016	2021	2026	2031
1	143.3	3135	8476	11183	14755	19468	25686
2	200.2	2901	9571	12628	16661	21983	29004
3	192.7	3402	8716	11500	15173	20019	26413
4	291.6	5125	6147	8110	10701	14118	18628
5	425.0	6090	6753	8910	11756	15510	20464
6	175.4	7327	7134	9413	12419	16385	21619
7	662.2	7241	12995	17146	22622	29847	39380
8	121.1	7834	11286	14891	19647	25922	34201
9	311.3	7753	14923	19689	25978	34275	45223
10	148.3	5355	13468	17770	23445	30933	40813
11	622.7	5769	9788	12914	17039	22481	29662
12	432.4	5333	14177	18705	24679	32562	42962
13	855.0	7487	14856	19601	25861	34121	45020
14	837.7	9311	11186	14759	19473	25692	33898
15	326.2	7327	9545	12594	16616	21923	28925
Total	5745.1	91390	159021	209812	276824	365241	481897

Structure Plan

Legend

Proposed Road (major)

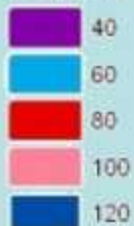

Landuse Type

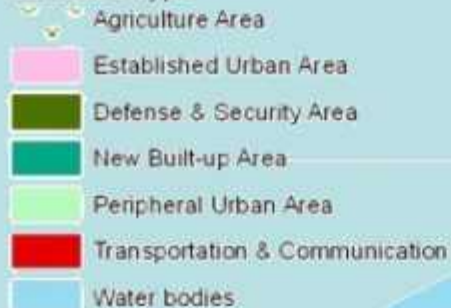

Landuse Type	Area (acre)	%
Agriculture Area	856.3	14.9
Established Urban Area	2669.6	46.5
Defense & Security Area	50.2	0.9
New Built-up Area	94.5	1.6
Peripheral Urban Area	274.8	4.8
Transportation & Communication		
Water bodies	1636.8	28.5
Total	5743.5	100.0



f~wg e"envi cwikÍbv

Legend

Proposed Road (ft)



Proposed Landuse

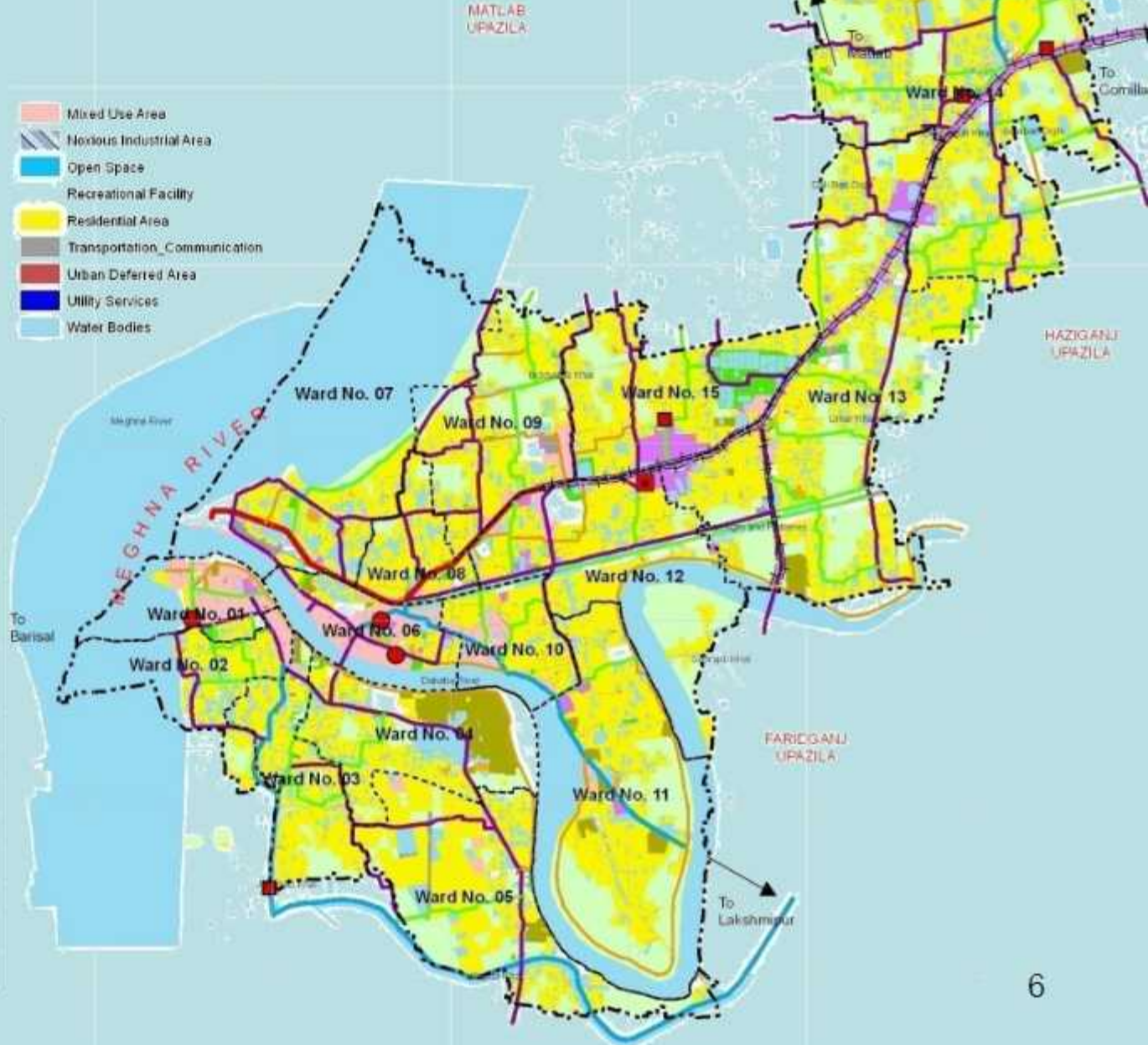

Serial #	Land Use	Total (In Acre)	Percent
1	Residential Area	2290.27	39.88
2	Water way and Reservoirs	1636.61	28.50
3	Agricultural Area	914.24	15.92
4	Mixed Use Area	220.57	3.84
5	Recreational Facility	187.91	3.27
6	Transportation & Communication	165.73	2.89
7	General Industrial Area	107.3	1.87
8	Administrative	70.43	1.23
9	Educational Area	68.47	1.19
10	Commercial Area	52.46	0.91
11	Community Facilities	18.95	0.33
12	Miscellaneous	6.52	0.11
13	Health Services	3.91	0.07
14	Total	5743.34	100.00