

<p>CONSULTANT Development Design Consultants Ltd. 47 Mohakhali C/A, Dhaka 1212, Bangladesh Divine Associates Limited</p>	<p>Detailed Area Plan for DMDP Area, Group-A</p> <p style="text-align: center;">3 0 3 6 Kilometers</p>	<p>CLIENT Government of the People's Republic of Bangladesh Ministry of Housing and Public Works Rajdhani Unnayan Karttripakkha (RAJUK)</p>																		
<p>INDEX MAP DMDP AREA</p>	<p>LEGEND</p> <table style="width: 100%; border: none;"> <tr> <td style="vertical-align: top;"> <ul style="list-style-type: none"> Admin. Boundary Project Boundary District boundary Thana boundary Union boundary Paurashava boundary Ward boundary </td> <td style="vertical-align: top;"> <p>Existing Landuse Pattern</p> <ul style="list-style-type: none"> Agriculture Commercial Activity Community Service Education & Research Forest Area Governmental Services Manufacturing & Processing Activity Miscellaneous Mixed Use Open Space Purbachal Recreational Facilities Residential Restricted Area Service Activity Transport & Communication Vacant Land Waterbody </td> </tr> </table>	<ul style="list-style-type: none"> Admin. Boundary Project Boundary District boundary Thana boundary Union boundary Paurashava boundary Ward boundary 	<p>Existing Landuse Pattern</p> <ul style="list-style-type: none"> Agriculture Commercial Activity Community Service Education & Research Forest Area Governmental Services Manufacturing & Processing Activity Miscellaneous Mixed Use Open Space Purbachal Recreational Facilities Residential Restricted Area Service Activity Transport & Communication Vacant Land Waterbody 	<p>NOTES</p> <p>Data Source GPS & Total Station based advanced topographic physical feature and landuse survey conducted by Development Design Consultants Ltd.</p> <p>Reference Bench Mark (BM) * SOB (ICA)-3407 and SOB (ICA)-3469 for Latitude /Northing & Longitude/Easting * SOB-542 and SOB-6039 for Reduce Level (RL) adjustment</p> <p>Projection Parameters</p> <table style="width: 100%; border: none;"> <tr> <td>Projection System</td> <td>Bangladesh Transverse Mercator (BTM)</td> </tr> <tr> <td>Spheroid</td> <td>Everest 1830</td> </tr> <tr> <td>Scale Factor</td> <td>0.9999</td> </tr> <tr> <td>Central Meridian</td> <td>90 degree East</td> </tr> <tr> <td>False Easting</td> <td>500,000 Meter</td> </tr> <tr> <td>False Northing</td> <td>-2000,000 Meter</td> </tr> <tr> <td>Latitude of Origin</td> <td>0 degree (Equator)</td> </tr> <tr> <td>Seven-parameters for User Defined Datum</td> <td>: 283.729, 735.942, 261.143, 0.0, 0.0, 0.0, 1.0</td> </tr> </table>	Projection System	Bangladesh Transverse Mercator (BTM)	Spheroid	Everest 1830	Scale Factor	0.9999	Central Meridian	90 degree East	False Easting	500,000 Meter	False Northing	-2000,000 Meter	Latitude of Origin	0 degree (Equator)	Seven-parameters for User Defined Datum	: 283.729, 735.942, 261.143, 0.0, 0.0, 0.0, 1.0
<ul style="list-style-type: none"> Admin. Boundary Project Boundary District boundary Thana boundary Union boundary Paurashava boundary Ward boundary 	<p>Existing Landuse Pattern</p> <ul style="list-style-type: none"> Agriculture Commercial Activity Community Service Education & Research Forest Area Governmental Services Manufacturing & Processing Activity Miscellaneous Mixed Use Open Space Purbachal Recreational Facilities Residential Restricted Area Service Activity Transport & Communication Vacant Land Waterbody 																			
Projection System	Bangladesh Transverse Mercator (BTM)																			
Spheroid	Everest 1830																			
Scale Factor	0.9999																			
Central Meridian	90 degree East																			
False Easting	500,000 Meter																			
False Northing	-2000,000 Meter																			
Latitude of Origin	0 degree (Equator)																			
Seven-parameters for User Defined Datum	: 283.729, 735.942, 261.143, 0.0, 0.0, 0.0, 1.0																			

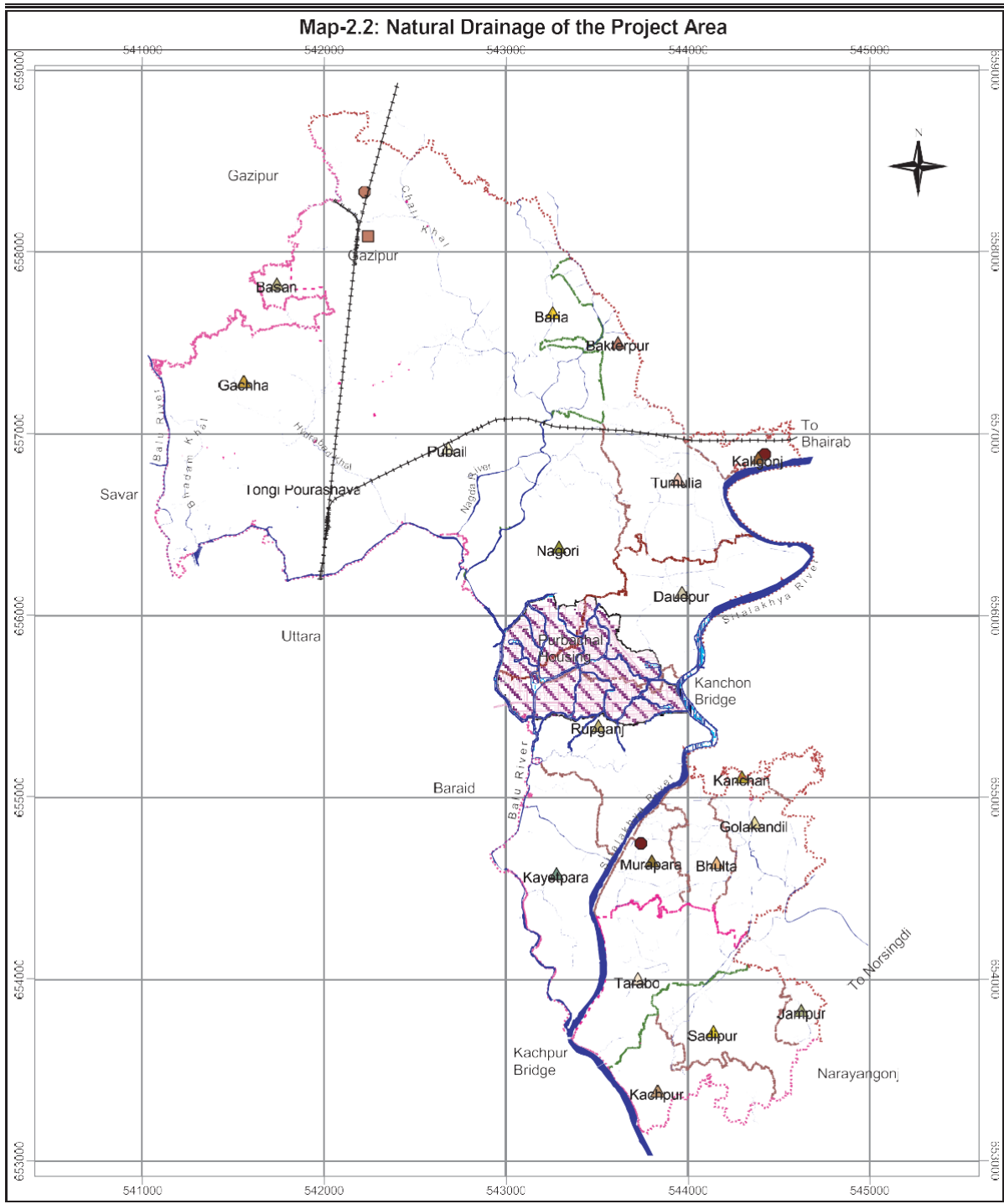

<p>CONSULTANT Development Design Consultants Ltd. 47 Mirbhanui Coy, Phase 12/D, Abanipara Dhaka Associates Limited</p>	<p>Detailed Area Plan for DMDP Area, Group-A</p>	<p>CLIENT Government of the People's Republic of Bangladesh Ministry of Housing and Public Works Rajdhani Unnayan Karttripakkha (RAJUK)</p>																																
<p>INDEX MAP DMDP AREA</p>	<p>LEGEND</p> <table style="width: 100%;"> <tr> <td>Admin. Boundary</td> <td>▲ Union Hq</td> </tr> <tr> <td>Project Boundary</td> <td>● Thana Hq</td> </tr> <tr> <td>District boundary</td> <td>■ District Hq</td> </tr> <tr> <td>Thana boundary</td> <td>▨ Purbachal</td> </tr> <tr> <td>Union boundary</td> <td>Waterbody</td> </tr> <tr> <td>Paurashava boundary</td> <td>■ Khal</td> </tr> <tr> <td>Ward boundary</td> <td>■ River</td> </tr> <tr> <td>Rail Line</td> <td></td> </tr> </table>	Admin. Boundary	▲ Union Hq	Project Boundary	● Thana Hq	District boundary	■ District Hq	Thana boundary	▨ Purbachal	Union boundary	Waterbody	Paurashava boundary	■ Khal	Ward boundary	■ River	Rail Line		<p>NOTES</p> <p>Data Source GPS & Total Station based advanced topographic physical feature and land use survey conducted by Development Design Consultants Ltd.</p> <p>Reference Bench Mark (BM) 1 SGB UCA-349 and SGB UCA-349B for Latitude (Northing) & Longitude (Easting) 2 SGB-542 and SGB-603 for Reduced Level (RL) adjustment</p> <p>Projection Parameters</p> <table style="width: 100%;"> <tr> <td>Projection System</td> <td>Bangladesh Transverse Mercator (BTM)</td> </tr> <tr> <td>Spheroid</td> <td>Everest 1830</td> </tr> <tr> <td>Scale Factor</td> <td>0.9996</td> </tr> <tr> <td>Central Meridian</td> <td>90 degree East</td> </tr> <tr> <td>False Easting</td> <td>500,000 Meter</td> </tr> <tr> <td>False Northing</td> <td>+200,000 Meter</td> </tr> <tr> <td>Latitude of Origin</td> <td>0 degree (Equator)</td> </tr> <tr> <td>Seven parameters for User Defined Datum</td> <td>283 726 735 942 261 143 0 0 0 0 0 0 1 0</td> </tr> </table>	Projection System	Bangladesh Transverse Mercator (BTM)	Spheroid	Everest 1830	Scale Factor	0.9996	Central Meridian	90 degree East	False Easting	500,000 Meter	False Northing	+200,000 Meter	Latitude of Origin	0 degree (Equator)	Seven parameters for User Defined Datum	283 726 735 942 261 143 0 0 0 0 0 0 1 0
Admin. Boundary	▲ Union Hq																																	
Project Boundary	● Thana Hq																																	
District boundary	■ District Hq																																	
Thana boundary	▨ Purbachal																																	
Union boundary	Waterbody																																	
Paurashava boundary	■ Khal																																	
Ward boundary	■ River																																	
Rail Line																																		
Projection System	Bangladesh Transverse Mercator (BTM)																																	
Spheroid	Everest 1830																																	
Scale Factor	0.9996																																	
Central Meridian	90 degree East																																	
False Easting	500,000 Meter																																	
False Northing	+200,000 Meter																																	
Latitude of Origin	0 degree (Equator)																																	
Seven parameters for User Defined Datum	283 726 735 942 261 143 0 0 0 0 0 0 1 0																																	

Source: Physical Feature Survey 2007

Map-2.3: Existing Water Supply Network in the Project Area

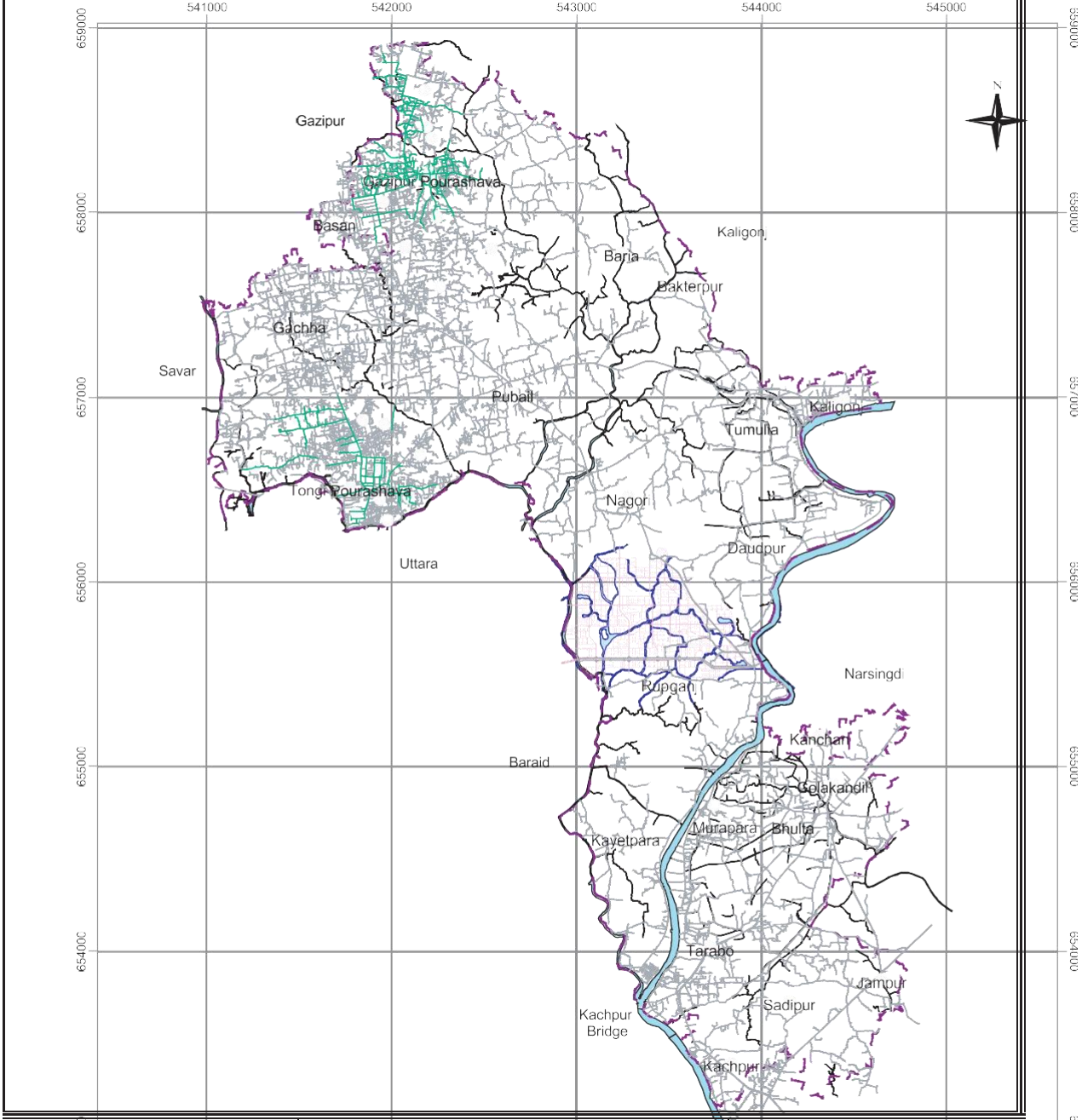

CONSULTANT
 Development Design Consultants Ltd.
 101/102/103/104/105/106/107/108/109/110/111/112/113/114/115/116/117/118/119/120/121/122/123/124/125/126/127/128/129/130/131/132/133/134/135/136/137/138/139/140/141/142/143/144/145/146/147/148/149/150/151/152/153/154/155/156/157/158/159/160/161/162/163/164/165/166/167/168/169/170/171/172/173/174/175/176/177/178/179/180/181/182/183/184/185/186/187/188/189/190/191/192/193/194/195/196/197/198/199/200/201/202/203/204/205/206/207/208/209/210/211/212/213/214/215/216/217/218/219/220/221/222/223/224/225/226/227/228/229/230/231/232/233/234/235/236/237/238/239/240/241/242/243/244/245/246/247/248/249/250/251/252/253/254/255/256/257/258/259/260/261/262/263/264/265/266/267/268/269/270/271/272/273/274/275/276/277/278/279/280/281/282/283/284/285/286/287/288/289/290/291/292/293/294/295/296/297/298/299/300/301/302/303/304/305/306/307/308/309/310/311/312/313/314/315/316/317/318/319/320/321/322/323/324/325/326/327/328/329/330/331/332/333/334/335/336/337/338/339/340/341/342/343/344/345/346/347/348/349/350/351/352/353/354/355/356/357/358/359/360/361/362/363/364/365/366/367/368/369/370/371/372/373/374/375/376/377/378/379/380/381/382/383/384/385/386/387/388/389/390/391/392/393/394/395/396/397/398/399/400/401/402/403/404/405/406/407/408/409/410/411/412/413/414/415/416/417/418/419/420/421/422/423/424/425/426/427/428/429/430/431/432/433/434/435/436/437/438/439/440/441/442/443/444/445/446/447/448/449/450/451/452/453/454/455/456/457/458/459/460/461/462/463/464/465/466/467/468/469/470/471/472/473/474/475/476/477/478/479/480/481/482/483/484/485/486/487/488/489/490/491/492/493/494/495/496/497/498/499/500/501/502/503/504/505/506/507/508/509/510/511/512/513/514/515/516/517/518/519/520/521/522/523/524/525/526/527/528/529/530/531/532/533/534/535/536/537/538/539/540/541/542/543/544/545/546/547/548/549/550/551/552/553/554/555/556/557/558/559/560/561/562/563/564/565/566/567/568/569/570/571/572/573/574/575/576/577/578/579/580/581/582/583/584/585/586/587/588/589/590/591/592/593/594/595/596/597/598/599/600/601/602/603/604/605/606/607/608/609/610/611/612/613/614/615/616/617/618/619/620/621/622/623/624/625/626/627/628/629/630/631/632/633/634/635/636/637/638/639/640/641/642/643/644/645/646/647/648/649/650/651/652/653/654/655/656/657/658/659/660/661/662/663/664/665/666/667/668/669/670/671/672/673/674/675/676/677/678/679/680/681/682/683/684/685/686/687/688/689/690/691/692/693/694/695/696/697/698/699/700/701/702/703/704/705/706/707/708/709/710/711/712/713/714/715/716/717/718/719/720/721/722/723/724/725/726/727/728/729/730/731/732/733/734/735/736/737/738/739/740/741/742/743/744/745/746/747/748/749/750/751/752/753/754/755/756/757/758/759/760/761/762/763/764/765/766/767/768/769/770/771/772/773/774/775/776/777/778/779/780/781/782/783/784/785/786/787/788/789/790/791/792/793/794/795/796/797/798/799/800/801/802/803/804/805/806/807/808/809/810/811/812/813/814/815/816/817/818/819/820/821/822/823/824/825/826/827/828/829/830/831/832/833/834/835/836/837/838/839/840/841/842/843/844/845/846/847/848/849/850/851/852/853/854/855/856/857/858/859/860/861/862/863/864/865/866/867/868/869/870/871/872/873/874/875/876/877/878/879/880/881/882/883/884/885/886/887/888/889/890/891/892/893/894/895/896/897/898/899/900/901/902/903/904/905/906/907/908/909/910/911/912/913/914/915/916/917/918/919/920/921/922/923/924/925/926/927/928/929/930/931/932/933/934/935/936/937/938/939/940/941/942/943/944/945/946/947/948/949/950/951/952/953/954/955/956/957/958/959/960/961/962/963/964/965/966/967/968/969/970/971/972/973/974/975/976/977/978/979/980/981/982/983/984/985/986/987/988/989/990/991/992/993/994/995/996/997/998/999/1000

Detailed Area Plan for DMDP Area, Group-A

CLIENT
 Government of the People's Republic of Bangladesh
 Ministry of Housing and Public Works
 Rajdhani Unnayan Kartripakkal (RAJUK)

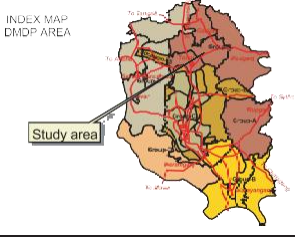

- LEGEND**
- Project Boundary
 - Existing Water Supply Network
 - Existing Road
 - River/Khal
 - Purbachal Road
 - Existing Water Pump House
 - Existing Water Reservoir

NOTES

Data Source
 GPS & Total Station based advanced topographic physical feature and landuse survey conducted by Development Design Consultants Ltd.

Reference Bench Mark (BM)
 * SCS UTM-34Q and SGB UTM-34R9 for Latitudes Northing and Longitude Easting
 * SGB-342 and SGB-6859 for Reduced Level (RL) adjustment

Projection Parameters

Projection System	Utm Transverse Mercator (UTM)
Spheroid	Everest 1830
Scale Factor	0.9996
Central Meridian	90 Degree East
False Easting	500,000 Meter
False Northing	-2000,000 Meter
Latitude of Origin	0 Degree Equator
Scale Parameters for User Defined Datum	255.726, 735.942, 261.143, 0.0, 0.0, 0.0, 1.0